

**PLAN SHOWING THE PROPOSED RESIDENTIAL BUILDING AT PLOT NO.126
SRI AMMAN NAGAR, S.NO 143/2B, 2C, OF KOLADI VILLAGE, SAIDAPET
THIRUVERKAD TOWNSHIP,
-TALUK.**

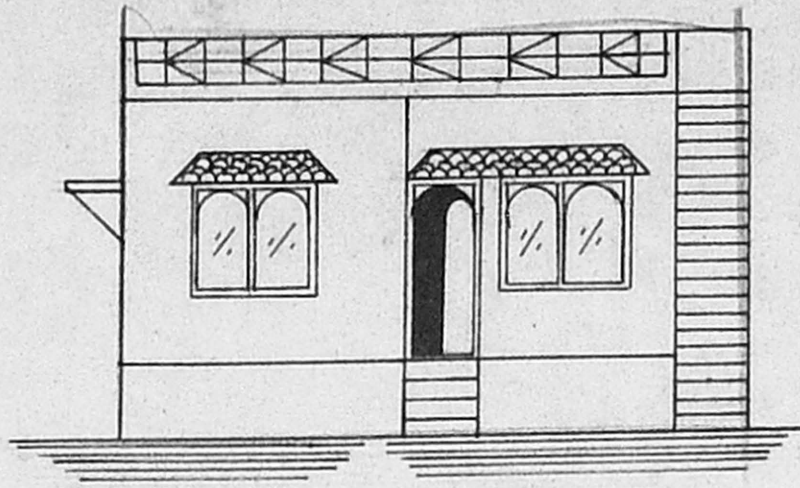

ELEVATION

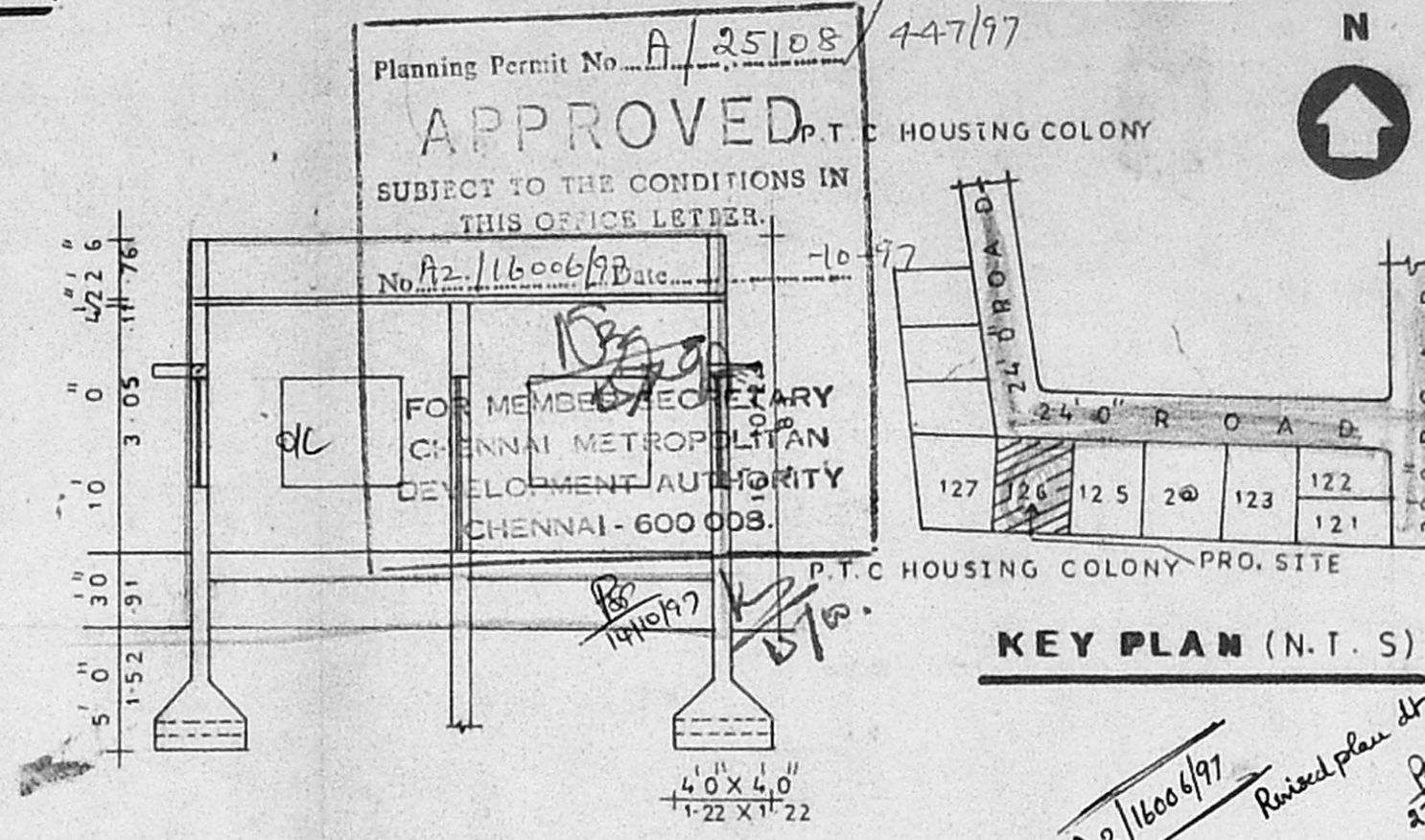

SECTION ON AB

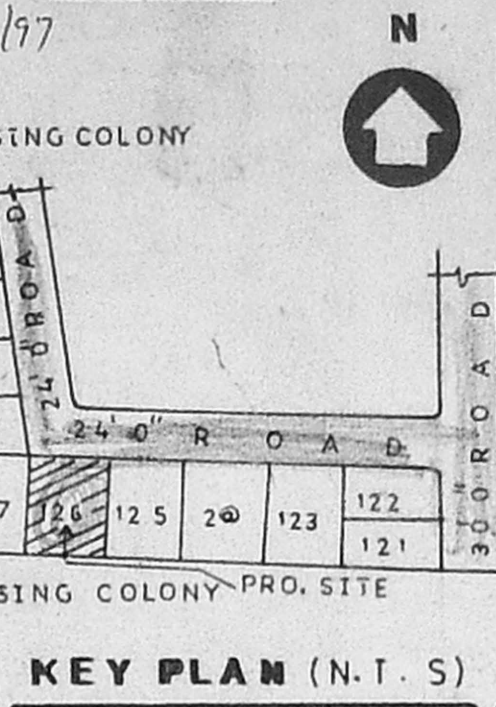

KEY PLAN (N.T.S)

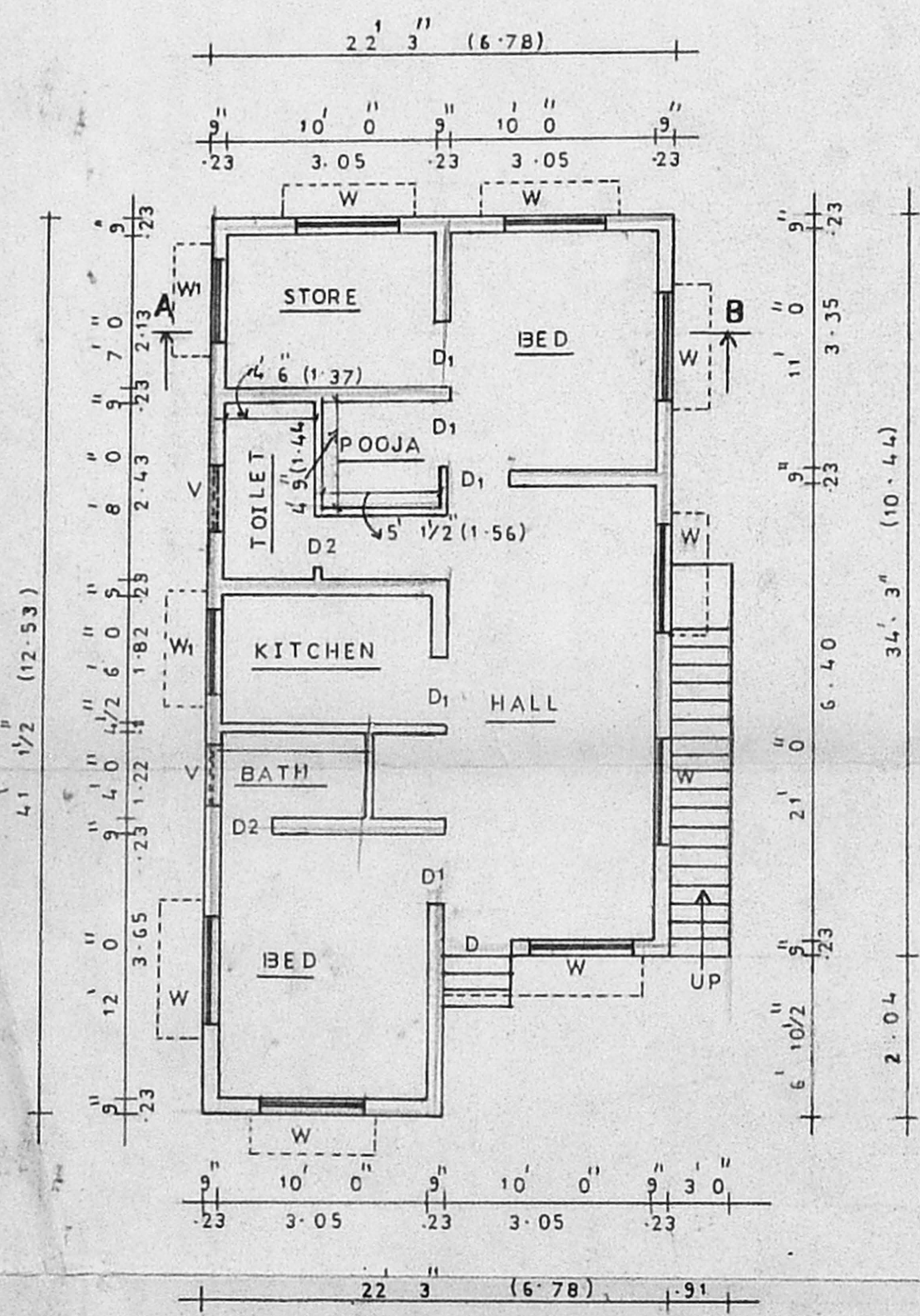

GROUND FLOOR PLAN

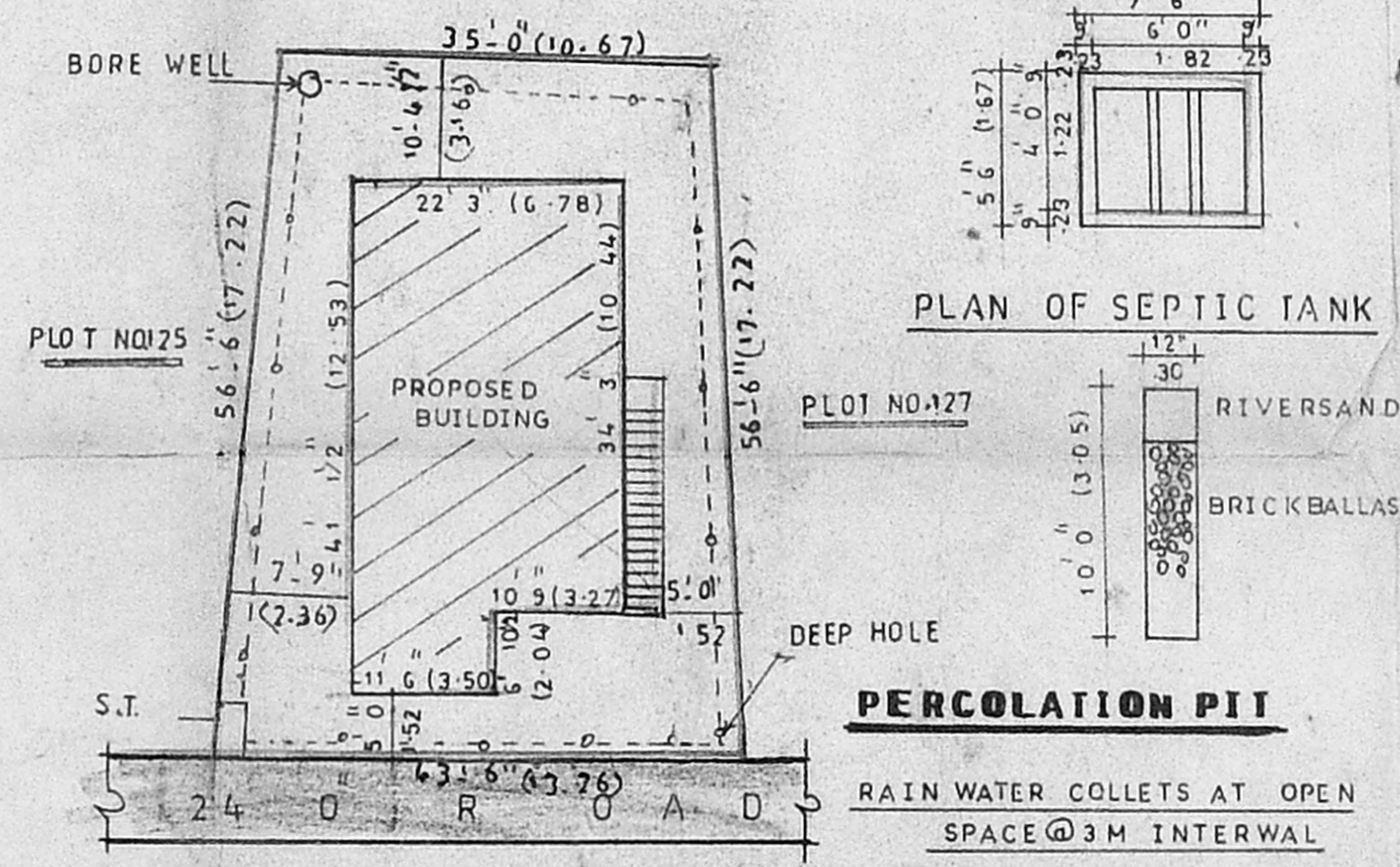

SITE PLAN - SCALE 1/160 (1:200)

Planning Permit No. A/25108/447/97
APPROVED P.T.C HOUSING COLONY
SUBJECT TO THE CONDITIONS IN
THIS OFFICE LETTER.
No. A2/16006/97 Date...
FOR MEMBER SECRETARY
CHENNAI METROPOLITAN
DEVELOPMENT AUTHORITY
CHENNAI - 600 003.

A2/16006/97 Revised plan dt. 25/7/97
2/7/97

SPECIFICATION

Foundation and levelling course are in pcc
1:4:8 mix, brick work in c.m 1:5 mix, r.c.c works
Are in cm 1:2:4 mix, plastering the walls
In c.m 1:4 mix ceiling and flooring in c.m 1:3 mix.
Weathering course over roof slab laid to slope
Wood work best seasoned country wood

SCHEDULE OF JOINERIES

D - DOOR	3' 3" X 7' 0"	100 X 2-13
D ₁ - DOOR	3' 0" X 7' 0"	.91 X 2-13
D ₂ - DOOR	2' 6" X 7' 0"	.76 X 2-13
W - WINDOW	5' 0" X 4' 6"	1-52 X 1-37
W ₁ - WINDOW	4' 0" X 4' 6"	1-22 X 1-37
V - VENTILATOR	3' 0" X 2' 6"	.91 X .76

AREA DETAILS

	SQ. FT	SO. M
TOTAL PLOT AREA	2203	204.66
PRO GROUND FLOOR AREA	841	78.13
PLOT COVERAGE	38%	
F.S.I	0.38	

COLOUR INDEX

PROPOSED ROAD BOUNDARY	
------------------------	--

STAIR DETAILS

WIDTH	3' 0" (1.00)
TREAD	0' 9" (.23)
RISE	0' 6" (.15)

DRAWING NO. 119

DATE

OWNER *[Signature]*

SCALE 1" = 80' (1:100)

M. Krishna Doss, DCE.
LICENSED SURVEYOR, CLASS-II, NO. 28
CORPORATION OF MADRAS.
OFF: SRI RANA SIVANIAN ASSOCIATES,
340-A, PAPER MILLS ROAD,
PERAMBUR, MADRAS-600 011.

LICENSED SURVEYOR

STRUCTURAL DESIGNER

SRI RAJASARAVANAN ASSOCIATES

PHONE NO. 5571397